

RECEIVED  
JUN 5 1966  
Gr. I

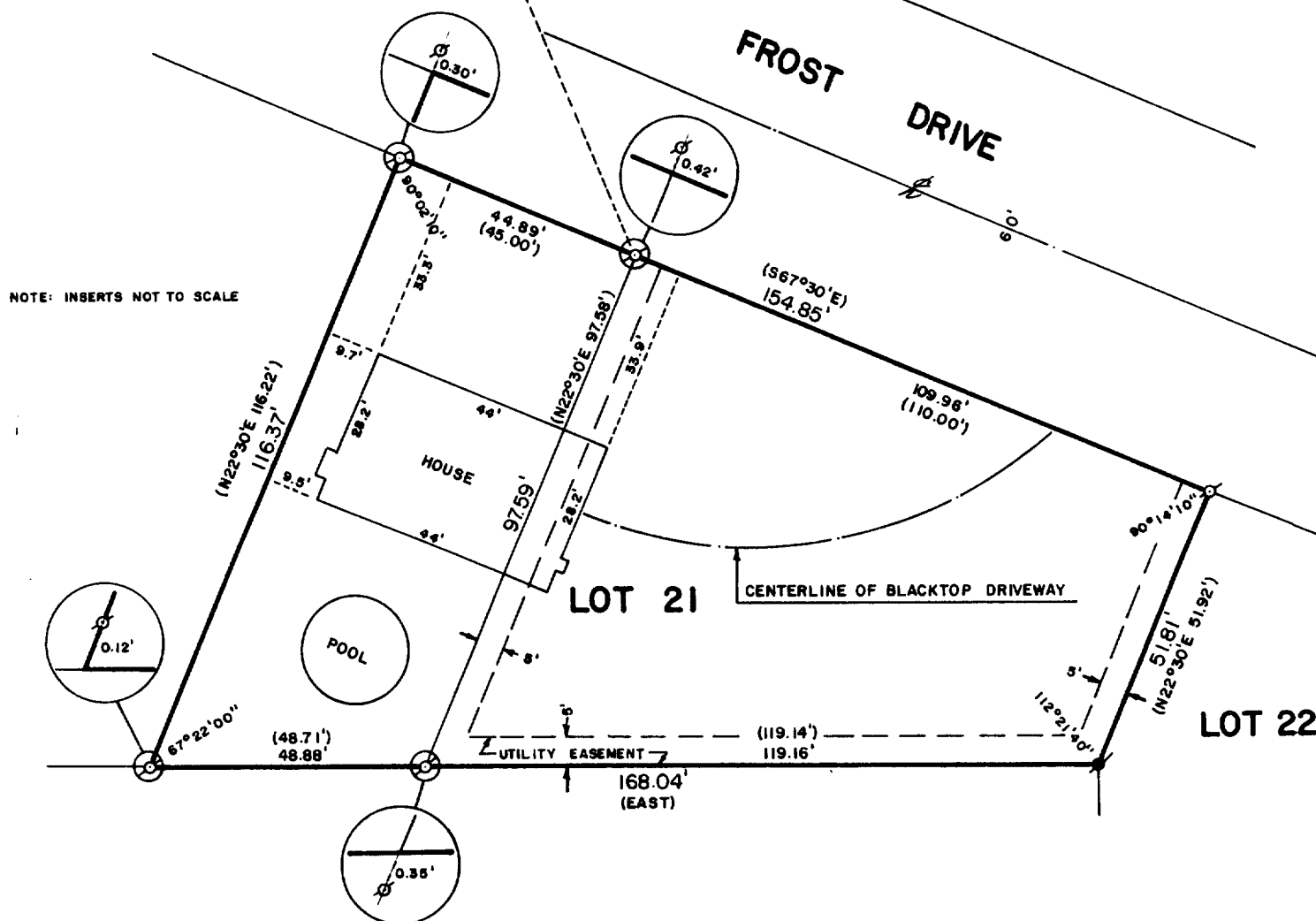

LOT 21 OF BAYWOOD HEIGHTS ADDITION NUMBER ONE, A SUBDIVISION LOCATED IN THE NORTHWEST 1/4 OF SECTION 1, T 1 N, R 16 E, IN THE VILLAGE OF WILLIAMS BAY, WALWORTH COUNTY, WISCONSIN AND A PARCEL OF LAND ADJOINING SAID LOT, DESCRIBED AS FOLLOWS: BEGINNING AT THE NORTHWEST CORNER OF SAID LOT 21, THENCE N67°30'W 45.00 FEET; THENCE S22°30'W 116.22 FEET; THENCE EAST 48.71 FEET TO THE SOUTHWEST CORNER OF SAID LOT 21; THENCE N22°30'E ALONG SAID WEST LINE OF LOT 21 TO THE PLACE OF BEGINNING.

*Robert M. Baerenwald*  
ROBERT M. BAERENWALD  
WISCONSIN REGISTERED LAND SURVEYOR, S-1508

DATE May 20, 1986 JOB NO. 0549



♂ -IRON PIPE FOUND  
 ♀ -CONCRETE MONUMENT FOUND  
 ( ) -RECORDED AS

WBW1-00001 + Part. / MWUP-00004C

11-479-B